

# How to set up your software

---

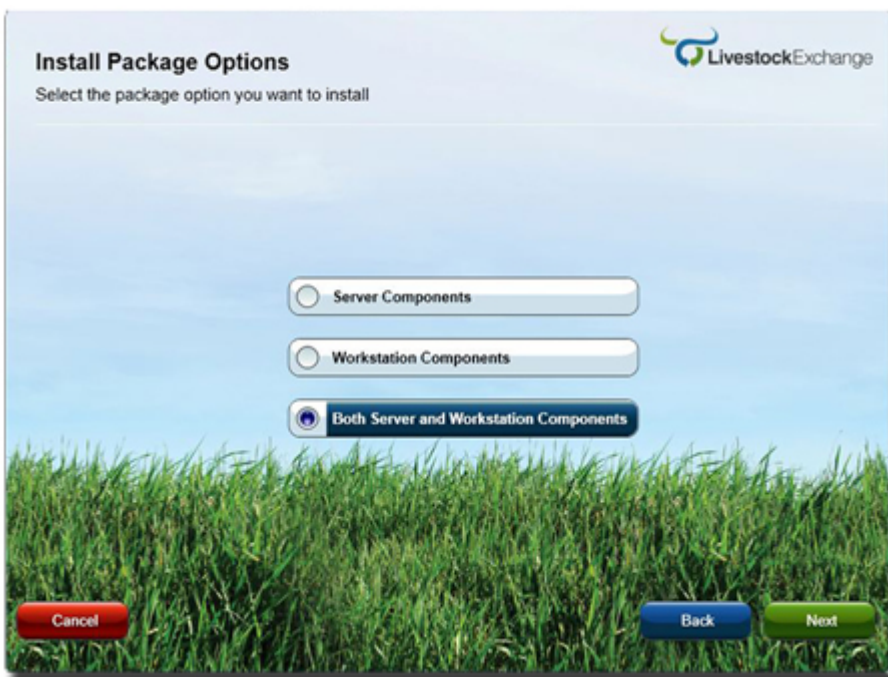

Click **Next** on the welcome screen



Select '**Both Servers and Workstation Components**'

*\*Installs workstation and licencing components*

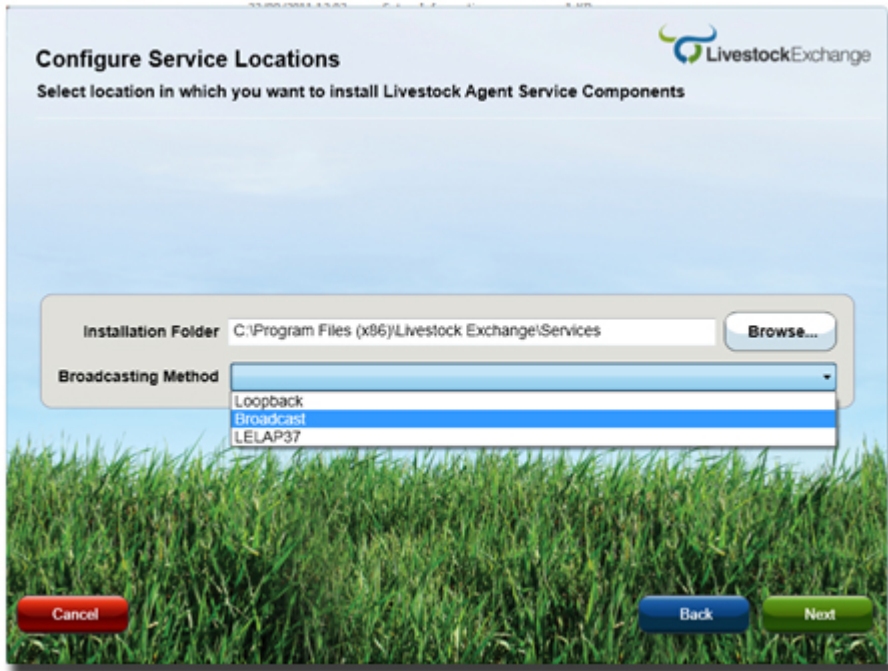

Select '**Broadcast**'

*\*Broadcasts registration details externally*

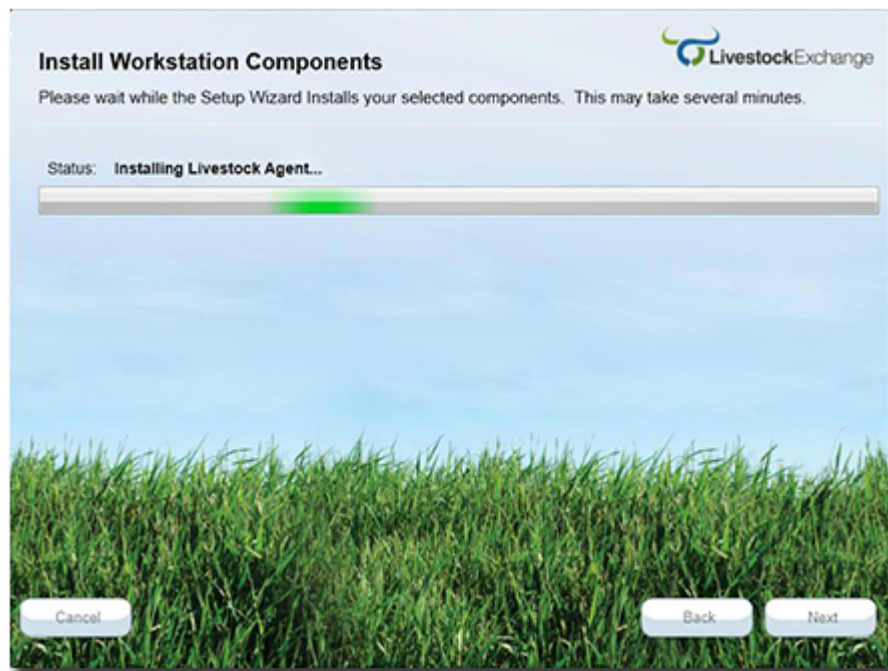

*Installing components...*



Click '[Finish](#)'



Click '[Register Trial License](#)'



Enter **Name**, **Phone number** and **Email address**

You will receive an **email** containing your **Customer code** and **Serial Number**

- Enter your **Customer Code**
- Select '**Customer Account**' from the list
- Enter your **Serial Number**
- Click '**Register**'

Enter your **Business / Trading Name**

Click '**Agree**'

**LivestockExchange End User License Agreement**

Use of this product is subject to the End User License Agreement. Please read the below carefully and if you agree to these terms check the "I agree" box below, enter your name and click Confirm.

You must agree to the EULA within **7 days** to continue using the product. If you do not agree within this timeframe the product will stop working.

**END-USER LICENSE AGREEMENT FOR LIVESTOCK EXCHANGE SOFTWARE**

**IMPORTANT—READ CAREFULLY:** This Livestock Exchange End-User License Agreement ("EULA") is a legal agreement between you (either an individual or a single entity) ("YOU") and Livestock Exchange Pty Ltd for the Livestock Exchange software product identified above, which includes computer software and may include associated media, printed materials, and "online" or electronic documentation ("SOFTWARE PRODUCT").

The SOFTWARE PRODUCT also includes any updates and supplements to the original SOFTWARE PRODUCT provided to you by Livestock Exchange. Any software provided along with the SOFTWARE PRODUCT that is associated with a separate end-user license agreement is licensed to you under the terms of that license agreement. By installing, copying, downloading, accessing or otherwise using the SOFTWARE PRODUCT, you agree to be bound by the terms of this EULA. If you do not agree to the terms of this EULA, do not install or use the SOFTWARE

I agree Print

Enter your name:

I don't agree (Esc) Remind me later Confirm (Enter)